

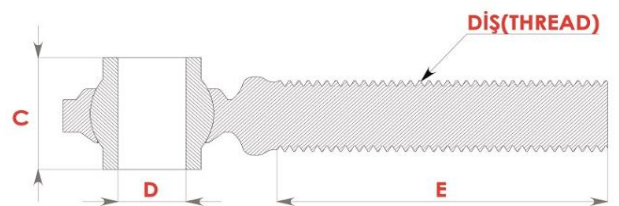

## KRAJEVI TOPLINGA

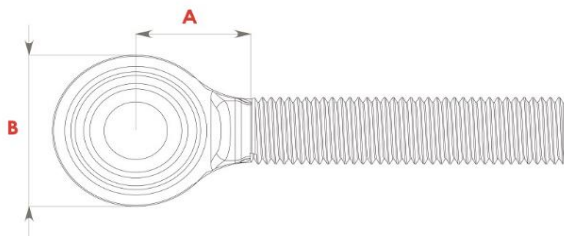
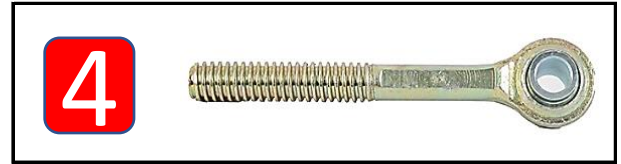
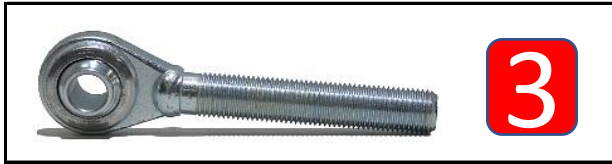
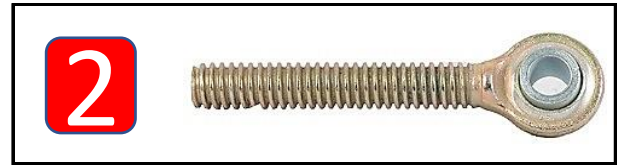

ŠIFRA	NAZIV PROIZVODA	A	B	C	D	E	NAVOJ	SLIKA
		MM	MM	MM	MM	MM		
152.51.060	DESNI KRAJ TOPLINGA	50	59,5	36	19,5	160	M30 X 3,5	1
152.51.061	LEVI KRAJ TOPLINGA	50	59,5	36	19,5	160	M30 X 3,5	1
152.51.062	DESNI KRAJ TOPLINGA	50	59,5	36	19,5	160	M30 X 6	1
152.51.063	LEVI KRAJ TOPLINGA	50	59,5	36	19,5	160	M30 X 6	1
152.51.064	DESNI KRAJ TOPLINGA	55	68	47	25,5	160	M30 X 3,5	1
152.51.065	LEVI KRAJ TOPLINGA	55	68	47	25,5	160	M30 X 3,5	1
152.51.066	DESNI KRAJ TOPLINGA	55	68	47	25,5	160	M30 X 6	2
152.51.067	LEVI KRAJ TOPLINGA	55	68	47	25,5	160	M30 X 6	2
152.51.068	DESNI KRAJ TOPLINGA	65	77,5	45,5	25,5	180	M34 X 3,5	3
152.51.069	LEVI KRAJ TOPLINGA	65	77,5	45,5	25,5	180	M34 X 3,5	3
152.51.050	DESNI KRAJ TOPLINGA 398	130	68	47	25,5	160	M30 X 3,5	4
152.51.052	LEVI KRAJ TOPLINGA 398	130	68	47	25,5	160	M30 X 3,5	4

ŠIFRA	A	B	C
	MM	MM	MM
152.45.003	36,5	36	19,5
152.45.004	36,5	36	22,5
152.45.006	46,5	47	22,5
152.45.002	46,5	47	25,5

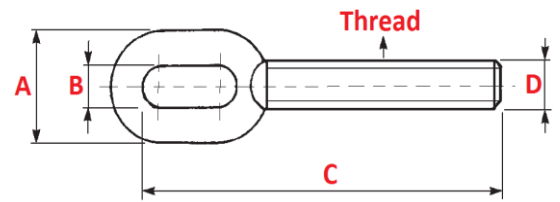

ŠIFRA	RH / LH	A	B	C	D	NAVOJ
		MM	MM	MM	MM	
152.52.036	RH	53	19	130	18,6	3/4-10
152.52.035	LH	53	19	130	18,6	3/4-10
152.52.024	RH	62	21	160	18,6	3/4-10
152.52.034	LH	62	21	160	18,6	3/4-10

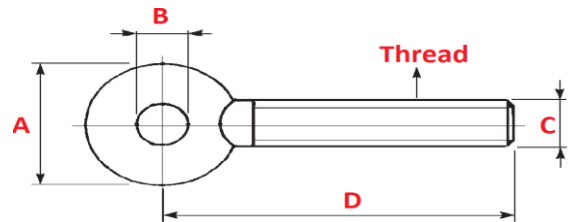

ŠIFRA	RH	A	B	C	D	NAVOJ
	LH	MM	MM	MM	MM	
152.52.038	RH	41	16,1	18,6	97	M16 X 2
152.52.037	LH	41	16,1	18,6	97	M16 X 2
152.52.042	RH	41	16,1	18,6	97	3/4-10 UNC
152.52.043	LH	41	16,1	18,6	97	3/4-10 UNC

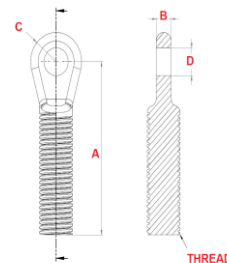

ŠIFRA	RH	A	B	C	D	NAVOJ
	LH	MM	MM	MM	MM	
152.52.061	LH	120	12	20,5	19,5	M27*3
152.52.060	RH	120	12	20,5	19,5	M27*3

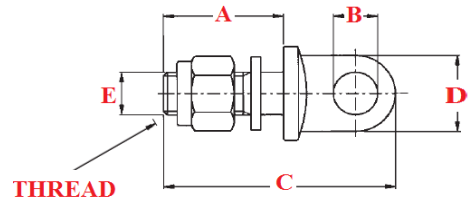

ŠIFRA	A	B	C	D	E	NAVOJ
	MM	MM	MM	MM	MM	
152.52.044	70	16	115	39	18,9	3/4 10 UNC
152.52.045	70	16	115	39	18,9	M18*1,5

1



2



3



ŠIFRA	OPIS	SLIKA
152.43.051	KLIN 15 CM	1
152.43.052	KLIN SA NAVOJEM	2
152.43.050	KLIN SA NAVOJEM I MATICOM	3

## KUGLA ZA DONJE POLUGE

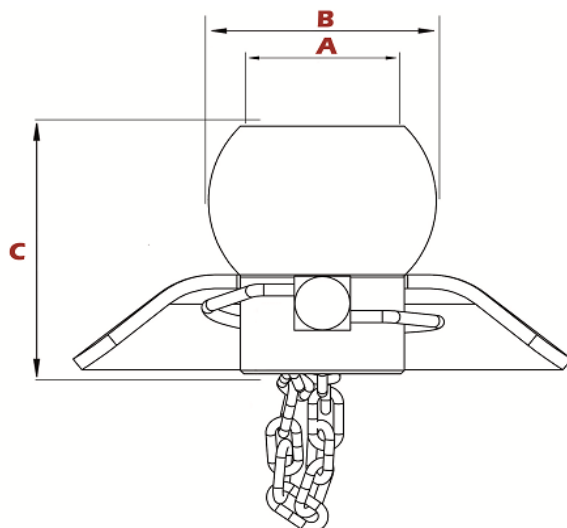

ŠIFRA	NAZIV PROIZVODA	A	B	C
		MM	MM	MM
152.99.030	BRZA KUGLA DONJA	56	28,5	72
152.54.106	BRZA KUGLA DONJA	64	37	72
152.54.116	BRZA KUGLA DONJA	56	28,4	72
152.54.117	BRZA KUGLA DONJA	64	28,4	72
152.54.118	BRZA KUGLA DONJA	64	28,4	72

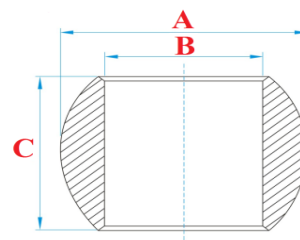

ŠIFRA	NAZIV PROIZVODA	A	B	C
		MM	MM	MM
152.45.005		49,8	25,8	46
152.54.038	KUGLA KUKE	49,8	25,8	46
152.54.093	KUGLA KUKE	49,8	22,4	46
152.54.094	KUGLA KUKE	49,8	28,4	46
152.54.088	DONJA KUGLA	56	22,35	35
152.54.089	DONJA KUGLA	56	25,35	35
152.54.090	DONJA KUGLA	56	29,35	44,5
152.54.095	DONJA KUGLA	56	22,35	35
152.54.096	DONJA KUGLA	56	25,35	35
152.54.097	DONJA KUGLA	56	29,35	44,5

## KAPA AUSPUHA



ŠIFRA	OPIS	PREČNIK
		mm
TYP03.465		45,5
TYP03.466		51
TYP03.467		60
TYP03.468		63
TYP03.469		70
TYP03.470		76
TYP03.471		80,5
TYP03.472		85
TYP03.473		90
TYP03.474		95
TYP03.475		97
TYP03.476		102
TYP03.477		105,5
TYP03.478		110,5
TYP03.479		115
TYP03.480		120,5
TYP03.481		127,5
TYP03.482		140
TYP03.483		152
TYP03.484		168

## KOMPRESOR



ŠIFRA

**TYP37.001**

NAZIV PROIZVODA

KOMPRESOR VAZDUHA TRAKTORSKI

## KOMANDE HIDRAULIKE



ŠIFRA	OPIS	LITARA	KALEM
<b>TYP60.001</b>	MONOBLOCK	45	1
<b>TYP60.002</b>	MONOBLOCK	70	1
<b>TYP60.003</b>	MONOBLOCK	80	1
<b>TYP60.004</b>	SECTIONAL	80	1
<b>TYP60.005</b>	SECTIONAL	100	1
<b>TYP60.006</b>	SECTIONAL	120	1
<b>TYP60.007</b>	SECTIONAL	150	1



ŠIFRA	OPIS	LITARA	KALEM
<b>TYP60.008</b>	MONOBLOCK	45	2
<b>TYP60.009</b>	MONOBLOCK	70	2
<b>TYP60.010</b>	MONOBLOCK	80	2
<b>TYP60.011</b>	SECTIONAL	80	2
<b>TYP60.012</b>	SECTIONAL	100	2
<b>TYP60.013</b>	SECTIONAL	120	2
<b>TYP60.014</b>	SECTIONAL	150	2

## KOMANDE HIDRAULIKE



ŠIFRA	OPIS	LITARA	KALEM
<b>TYP60.015</b>	MONOBLOCK	45	3
<b>TYP60.016</b>	MONOBLOCK	70	3
<b>TYP60.017</b>	MONOBLOCK	80	3
<b>TYP60.018</b>	SECTIONAL	80	3
<b>TYP60.019</b>	SECTIONAL	100	3
<b>TYP60.020</b>	SECTIONAL	120	3
<b>TYP60.021</b>	SECTIONAL	150	3



ŠIFRA	OPIS	LITARA	KALEM
<b>TYP60.022</b>	MONOBLOCK	45	4
<b>TYP60.023</b>	MONOBLOCK	70	4
<b>TYP60.024</b>	MONOBLOCK	80	4
<b>TYP60.025</b>	SECTIONAL	80	4
<b>TYP60.026</b>	SECTIONAL	100	4
<b>TYP60.027</b>	SECTIONAL	120	4
<b>TYP60.028</b>	SECTIONAL	150	4



ŠIFRA	OPIS	LITER	KALEM
<b>TYP60.029</b>	MONOBLOCK	45	5
<b>TYP60.030</b>	MONOBLOCK	70	5
<b>TYP60.031</b>	MONOBLOCK	80	5
<b>TYP60.032</b>	SECTIONAL	80	5
<b>TYP60.033</b>	SECTIONAL	100	5
<b>TYP60.034</b>	SECTIONAL	120	5
<b>TYP60.035</b>	SECTIONAL	150	5



ŠIFRA	OPIS	LITARA	KALEM
<b>TYP60.036</b>	MONOBLOCK	45	6
<b>TYP60.037</b>	MONOBLOCK	70	6
<b>TYP60.038</b>	MONOBLOCK	80	6
<b>TYP60.039</b>	SECTIONAL	80	6
<b>TYP60.040</b>	SECTIONAL	100	6
<b>TYP60.041</b>	SECTIONAL	120	6
<b>TYP60.042</b>	SECTIONAL	150	6



# KOMANDE HIDRAULIKE



ŠIFRA	OPIS	LITARA	KALEM
<b>TYP60.043</b>	SECTIONAL	80	7
<b>TYP60.044</b>	SECTIONAL	100	7
<b>TYP60.045</b>	SECTIONAL	120	7
<b>TYP60.046</b>	SECTIONAL	150	7



ŠIFRA	OPIS	LITARA	KALEM
<b>TYP60.047</b>	SECTIONAL	80	8
<b>TYP60.048</b>	SECTIONAL	100	8
<b>TYP60.049</b>	SECTIONAL	120	8
<b>TYP60.050</b>	SECTIONAL	150	8



ŠIFRA	OPIS	LITER	KALEM
<b>TYP60.051</b>	MONOBLOCK	40	1



ŠIFRA	OPIS	LITARA	KALEM
<b>TYP68.001</b>	CONTROL	40	1



ŠIFRA	OPIS
<b>TYP79.001</b>	VENTILI HIDRAULIKE



ŠIFRA	OPIS
-	OBITROL

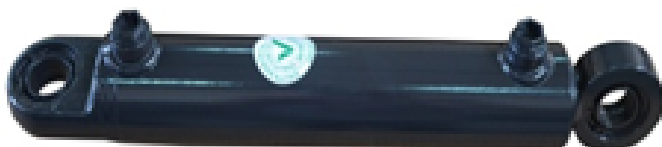

ŠIFRA	OPIS
-	CILINDAR POMOĆNI



ŠIFRA	OPIS
-	CILINDAR POMOĆNI

## ŽABICE I KARABINJERI



ŠIFRA	NAZIV	DEBLJINA
		MM
TYP51.011	ČELIČNA 5 MM	5
TYP51.012	ČELIČNA 6 MM	6
TYP51.013	ČELIČNA 8 MM	8
TYP51.014	ČELIČNA 10 MM	10
TYP51.015	ČELIČNA 12 MM	12
TYP51.016	ČELIČNA 16 MM	16
TYP51.017	ČELIČNA 18 MM	18
TYP51.018	ČELIČNA 20 MM	20
TYP51.019	ČELIČNA 22 MM	22
TYP51.020	ČELIČNA 25 MM	25
TYP51.021	ČELIČNA 28 MM	28
TYP51.022	ČELIČNA 32 MM	32



ŠIFRA	NAZIV	DEBLJINA
		MM
TYP51.031	ČELIČNA 4 MM	4
TYP51.032	ČELIČNA 5 MM	5
TYP51.033	ČELIČNA 6 MM	6
TYP51.034	ČELIČNA 7 MM	7
TYP51.035	CLAMP NORMAL 8 MM	8
TYP51.036	ČELIČNA 10 MM	10
TYP51.037	ČELIČNA 12 MM	12
TYP51.038	ČELIČNA 14 MM	14



ŠIFRA	NAZIV	DEBLJINA
		MM
TYP51.039	ČELIČNA SA NAVOJEM 6 MM	6
TYP51.040	ČELIČNA SA NAVOJEM 8 MM	8
TYP51.041	ČELIČNA SA NAVOJEM 10 MM	10
TYP51.042	ČELIČNA SA NAVOJEM 12 MM	12







ŠIFRA	NAZIV	DEBLJINA
		MM
TYP51.043	POCINKOVANE VITLICE 6 MM	6
TYP51.044	POCINKOVANE VITLICE 8 MM	8
TYP51.045	POCINKOVANE VITLICE 10 MM	10
TYP51.046	POCINKOVANE VITLICE 13 MM	13
TYP51.047	POCINKOVANE VITLICE 16 MM	16
TYP51.048	POCINKOVANE VITLICE 19 MM	19
TYP51.049	POCINKOVANE VITLICE 22 MM	22

## STEGA SA NAVOJEM















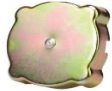



ŠIFRA	NAZIV	DEBLJINA
TYP51.023		1/4
TYP51.024		5/16
TYP51.025		3/8
TYP51.026		1/2
TYP51.027		5/8
TYP51.028		3/4
TYP51.029		7/8
TYP51.030		1"

ŠIFRA	KAT BR.	BREND	MODEL	OPIS	SLIKE	NOVO
<b>POSEBNI PROIZVODI</b>						
152.51.074	-	<b>TOPLING</b>	-	TOPLING		
TYP13.087	3473919M1 1687562M1 1897117M1		-	STAKLENA ČAŠA 6"		
TYP13.088	1508881M1	<b>ZA SVE TRAKTORE</b>	SVI	STAKLENA ČAŠA 7"		
TYP13.089	81821685 1018554M91 1018554M1 3639424	<b>ZA SVE TRAKTORE</b>	SVI	STAKLENA ČAŠA 10"		
TYP54.001		<b>ZA SVE TRAKTORE</b>	SVI	KUTIJA ALATA 410*110*110		
152.51.077	-	<b>KUKA</b>	-	KRAJ TOPLINGA BRZO KAČENJE		
152.51.078	82032556	<b>KUKA</b>	-	KRAJ TOPLINGA BRZO KAČENJE		
152.99.028		<b>ZA SVE TRAKTORE</b>	SVI	IZLAZ KARDANA		<b>NOVO</b>
152.43.017	-	<b>SPECIAL</b>	-	TOPLING		
152.99.080		<b>SPECIAL</b>	SVI	TOPLING 2*2 DUŽINA 18 CM		
152.99.079		<b>SPECIAL</b>	SVI	TOPLING 2*2 DUŽINA 20 CM		
152.99.041		<b>SPECIAL</b>	SPECIAL	TOPLING DUŽINA 44 CM 22,5*22,5 MIN&MAX 630-810		









<b>TD00045</b>	14307901	<b>MERCEDES BENZ</b>	-	CILINDAR KVAČILA		<b>NOVO</b>
<b>152.43.098</b>	-	<b>BRICK</b>	BRİKET MAKİNESİ	TOPLING		
<b>152.99.095</b>	-	<b>TRACTOR</b>	-	LANAC STABILIZATORA		<b>NOVO</b>
<b>152.43.002</b>	-	<b>JOHN DEERE</b>	JOHN DEERE HARVESTER	ŞTEL POLUGA		
<b>152.99.181</b>		<b>DEUTZ</b>		TOPLING		<b>NOVO</b>









ŠIFRA	KAT BR	BREND	MODEL	OPIS	SLIKE
TYP08.168	38095350-1			ČEP HLADNJAKA	
TYP08.169	38095350-2			ČEP HLADNJAKA	
TYP08.170	188550066-1			ČEP REZERVOARA BEZ BRAVE	
TYP08.171	188550066-5			ČEP REZERVOARA SA BRAVOM	
TYP08.172	9039109			ČEP ULJA MOTORA	
TYP08.182				ČEP HLADNJAKA	
TYP08.183				ČEP REZERVOARA SA VENTILOM	
TYP08.184				ČEP REZERVOARA SA BRAVOM	





TYP08.193				PUMPA GORIVA ZA PRENOS BEZ FILTERA (24 VOLTA)		
TYP08.194				PUMPA GORIVA ZA PRENOS BEZ FILTERA (24 VOLTA)		
TYP08.195				EKSTERNA PREKIDAČKA PUMPA (12 VOLTA)		
TYP08.196				EKSTERNA PREKIDAČKA PUMPA (24 VOLTA)		
TYP08.197				VELIKA PUMPA ZA PRENOS (12 VOLTA)		
TYP08.198				VELIKA PUMPA ZA PRENOS (24 VOLTA)		
TYP08.199				MALA PUMPA ZA PRENOS (12 VOLTA)		
TYP08.200				MALA PUMPA ZA PRENOS (24 VOLTA)		



ŠIFRA	KAT BR	BREND	MODEL	OPIS	SLIKE	
TYP65.001				HID NAVOJ ZA BRZI SPOJ 1/2" - STARI MODEL		
TYP65.002				HID NAVOJ ZA BRZI SPOJ 22X1,5" - NOVI MODEL		
TYP65.003				HID NAVOJ ZA BRZI SPOJ 22X1,5" NOVI MODEL A		
TYP65.004				HID NAVOJ ZA BRZI SPOJ 1/2" SVI MODEL I		
TYP65.005				HID NAVOJ ZA BRZI SPOJ 22X1,5		
TYP65.006				HID NAVOJ ZA BRZI SPOJ 20-1,5"		
TYP65.007		<b>FIAT&amp;NEW HOLLAND</b>		HID NAVOJ ZA BRZI SPOJ 1/2 175 HP		
TYP65.008		<b>STEYR</b>		ADAPTER 1/2		
TYP65.009		<b>JOHN DEERE</b>		HID NAVOJ ZA BRZI SPOJ 13-16 ORFS		

ŠIFRA	KAT BR	BREND	MODEL	OPIS	SLIKE	
TYP101.001				ROTACIJA 12V ("E" "CERTIFIED")		
TYP101.002				ROTACIJA 24V ("E" "CERTIFIED")		
TYP101.003				ROTACIJA LED 12V - 24V		
TYP101.004				ROTACIJA ("E" "CERTIFIED")		
TYP101.005				ROTACIJA 12V		
TYP101.006				ROTACIJA 24V		
TYP101.007				ROTACIJA LED 12V - 24V		
TYP101.008				ROTACIJA		
TYP101.009				ROTACIJA 12V		
TYP101.010				ROTACIJA 24V		
TYP101.011				ROTACIJA 12V - 24V		
TYP101.012				ROTACIJA		
TYP101.013				ROTACIJA 12V		
TYP101.014				ROTACIJA 24V		

TYP101.015				ROTACIJA LED 12V - 24V		
TYP101.016				ROTACIJA		
TYP101.017				ROTACIJA		
TYP101.018				ROTACIJA 12V - 24V		
TYP101.019				ROTACIJA		
TYP101.020				ROTACIJA 12V		
TYP101.021				ROTACIJA 24V		
TYP101.022				ROTACIJA LED 12V - 24V		
TYP101.023				ROTACIJA		
TYP101.024				ROTACIJA 12V		
TYP101.025				ROTACIJA 24V		
TYP101.026				ROTACIJA 12V - 24V		
TYP101.027				ROTACIJA		
TYP101.253				STOP SVETLO UNIVERZALNO		
TYP101.254				STOP SVETLO UNIVERZALNO		

TYP101.255				STOP SVETLO		
TYP101.256				STOP SVETLO		
TYP101.257				STOP SVETLO		
TYP101.258				STOP SVETLO		
TYP101.259				SIGNALIZACIONI SET ZA PRIKOLICU		
TYP101.260				SIGNALIZACIONI SET ZA PRIKOLICU		
TYP101.261				SIGNALIZACIONI SET ZA PRIKOLICU MAGNET		
TYP101.262				SIGNALIZACIONI SET ZA PRIKOLICU		
TYP101.263				SIGNALIZACIONI SET ZA PRIKOLICU		
TYP101.264				SIGNALIZACIONI SET ZA PRIKOLICU		
TYP101.265				SIGNALIZACIONI SET ZA PRIKOLICU		
TYP101.266				SIGNALIZACIONI SET ZA PRIKOLICU		
TYP101.267				MIGAVAC		
TYP101.268				PREKIDAC PREDNJEG SVETLA		
TYP101.269				MAGNET		

TYP101.270				MAGNET		
TYP101.271						
TYP101.210				MIGAVAC		
TYP101.211				MIGAVAC		
TYP101.054				PREDNJI FAR		
TYP101.055				PREDNJI FAR		
TYP101.056				PREDNJI FAR		
TYP101.057				PREDNJI FAR		
TYP101.058				PREDNJI FAR		
TYP101.059				PREDNJI FAR		
TYP101.060				PREDNJI FAR		
TYP101.061				SIGNALIZACIONO SVETLO		
TYP101.062				SIGNALIZACIONO SVETLO		
TYP101.063				FAR		
TYP101.064				FAR		

TYP101.065				FAR		
TYP101.066				FAR		
TYP101.067				FAR		
TYP101.068				FAR		
TYP101.069				FAR		
TYP101.070				FAR		
TYP101.071				FAR		
TYP101.072				FAR		
TYP101.073				FAR		
TYP101.074				FAR		
TYP101.075				IZOLOVAN FAR		
TYP101.076				IZOLOVAN FAR		
TYP101.077				IZOLOVAN FAR		
TYP101.078				FAR SA KONZOLOM		
TYP101.079				SIGNALNO SVETLO		